IMPROVE PROFILE
Edit biography
Upload photo
Submit a link
Flag this profile

FRIENDS
- JAIHO
- Porn Games
- Chicago Escorts
- Best Porn Sites
- HQ Babes
- The Porn Map
- $100 Babes
- Erotic Beauties
- Elephant List
- Porn Mate
- The Porn Dude
- theNude
- Porn Geek
- The Porn List

RECOMMENDED
FREE PORN
Save Her Best Moments
PornHub
Unlock Now
Download Porn

Alexandria Ocasio-Cortez

aka AOC

Rollover to rate this babe
User Rating: 8.25/10 (89 votes)
Current rank: #17836
87 have favorited her
Age: 34 years young
Born: Friday 13th of October 1989
Birthplace: The Bronx, New York, United States
Ethnicity: Latina
Sexuality: Straight
Profession: Gamer, Internet Personality, Politician, YouTuber
Hair color: Brown
Eye color: Brown
Height: 5'5" (or 165 cm)
Weight: 130 lbs (or 59 kg)
Body type: Slim
Measurements: 36-25-36
Bra/cup size: D
Boobs: Real/Natural

Add to favorites
Add her to my list

About Alexandria Ocasio-Cortez

Alexandria Ocasio-Cortez, also known by her initials, AOC, is an American politician serving as the U.S. Representative for New York's 14th congressional district since 2019. The district includes the eastern part of the Bronx, portions of north-central Queens, and Rikers Island in New York City. Alexandria was born October 13, 1989, in New York City, New York into a poor family of Puerto-Rican immigrants. When her father died of lung cancer, young Alexandria had to start working as a bartender in a local restaurant to help pay her family's bills. Despite all the hardship, she earned a bachelor's degree in economics and international relations at the Boston University's College of Arts and Sciences. As an underdog, she won the Democratic Party primary election and eventually the seat in the U.S. House of Representatives.

As of March 2024, she has amassed 8.2 million followers on Instagram, 90,000 subscribers on YouTube and 932,000 followers on her Twitch platform.

She is a member of "The Squad," a group of progressive House members that includes Ilhan Omar, Ayanna Pressley, Rashida Tlaib, Cori Bush, and Summer Lee.

Alexandria Ocasio-Cortez Photos (Uploaded By Our Users)

Alexandria Ocasio-Cortez Links

Pollikon	168 images of AOC	2021-12-11
Babefinder	Alexandria Ocasio-Cortez Pictures in an Infinite Scroll - 1 Pictures	2021-07-08

Submit a link

Leave a comment

Commenting is disabled for non-registered users. Please register and login if you want to leave comments.

User comments

big tits, but that's about it

Posted by Steve403 | Reply | 1 | 0 | 0 | 2024-03-20 23:03

I'd fuck the tar out of this crazy bitch. She's got great tits, and could make me a drink after.

Posted by Ocaquar | Reply | 1 | 0 | 0 | 2024-03-01 20:29

She gets my vote for hottest member of congress, and that is a motion that I think would pass with bipartisan support.

Posted by Jared_Hustle | Reply | 2 | 3 | 3 | 2023-11-14 19:40

Not even close. Nancy Mace is far hotter!

Posted by Steve403 | Reply | 0 | 0 | 0 | 2024-03-01 05:03

I give the little communist a solid 1. She's not that attractive and only gets uglier when she opens her mouth.

Posted by SeabrewPirate | Reply | 4 | 5 | 5 | 2023-05-28 21:01

Thanks for your opinion. I'm not a fan of AOC, but your seeming desire to censor her from this board smacks of dictatorship. Say hello to your boy Trump in prison!

Posted by drunut | Reply | 6 | 2 | 4 | 2023-08-23 19:49

Totally hot. Too bad she's nuts.

Posted by Yboyjon69 | Reply | 3 | 0 | 3 | 2023-08-15 05:05

how do you know she's 34DDD?
she hid those things til she got into congress.

also, i see i'm the only person in the comments that actually agrees with her on anything.

Posted by Frickthefu | Reply | 3 | 0 | 3 | 2023-03-23 23:52

Solid 7. I'd consider higher if she wasn't such a hack.

Posted by LeLiqon77 | Reply | 4 | 4 | 0 | 2023-02-14 05:09

And Mr. Ed's teeth!

Posted by Fred3008 | Reply | 1 | 0 | 1 | 2024-02-26 01:05

Load more comments

More Like Alexandria Ocasio-Cortez

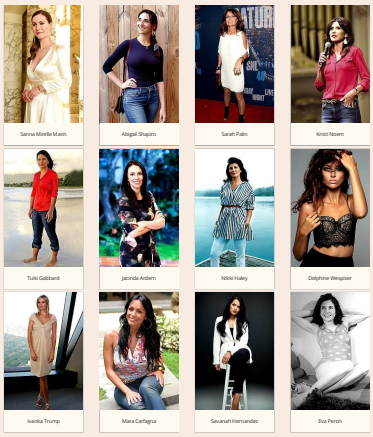

Sanna Mirelle Marin | Abigail Shapiro | Sarah Palin | Kristi Noem
Tulsi Gabbard | Jacinda Ardern | Nikki Haley | Delphine Wespiser
Ivanka Trump | Mara Carfagna | Savanah Hernandez | Eva Peron

BABES TOP 25
1. Klaudia Wonatowska
2. Nata Lee
3. Cristy Ren
4. Mary Nabokova
5. Ana De Armas
6. Alexandra Daddario
7. Lauren Summer
8. Mila Azul
9. Monica Bellucci
10. Lucy Pinder
11. Nicola Cavanis
12. Mikayla Demaiter
13. Sofia Vergara
14. Rachel Cook
15. Lana
16. Sophie Mudd
17. Elena Safavi
18. Elizabeth Turner
19. Sydney Sweeney
20. Cece Rose
21. Killer Katrin
22. Kelee Owen
23. Alica Schmidt
24. Jenna Berman
25. Ella Cervetto
Babes Top 100

10 MOST VIEWED
1. Zoe Moore
2. Nata Lee
3. Cristy Ren
4. Mila Azul
5. Ari Kytsya
6. Mary Nabokova
7. Maddy Cheary
8. Amalie Olufsen
9. Cece Rose
10. Nancy Ace
100 Most Viewed

RANDOM BABE
Lexa Mayfair
Rising Stars

© 2024 Copyright Babepedia